

City of Crescent City

Coastal Zone Map

Exhibit A

Ordinance 698

Adopted date: June 2, 2003

Effective date: 2011

Reflects Crescent City Resolution (of Transmittal) 2009-12 pertaining to parcel 118-020-34

Reflects Ordinance 760 (2011)

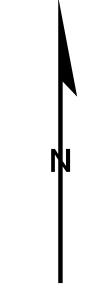

Legend

- State Permit No Appeal
- City Limits
- Coastal Zone Boundary

Zoning

- CZR1
- CZR2
- CZRP
- CZR1B
- CZC2
- CZCW
- CZHD
- CZHR
- CZHS
- CZNR
- CZO

1 inch = 400 feet



Map by: F. Ludemann
Crescent City Public Works
04/2003
Updated: 08/2011

The areas depicted with cross-hatching are within the original/retained coastal development permitting jurisdiction of the California Coastal Commission. The standard of review for the Coastal Commission's authorization of development within these areas is consistency with the policies and standards of Chapter 3 of the California Coastal Act. The associated land use plan or zoning designations relate only to the City's authorizations under other bodies of law (i.e., subdivisions, variances, use permits) and have no bearing on coastal development permitting in these areas.

Disclaimer: The City of Crescent City shall not be held liable for improper or incorrect use of the data described and/or contained herein. This map is not a legal document and is not intended to be used as such. The City of Crescent City gives no warranty, expressed or implied, as to the accuracy, reliability, or completeness of the data portrayed on this map.

